

FOTOGRAFIE degli ESTERNI

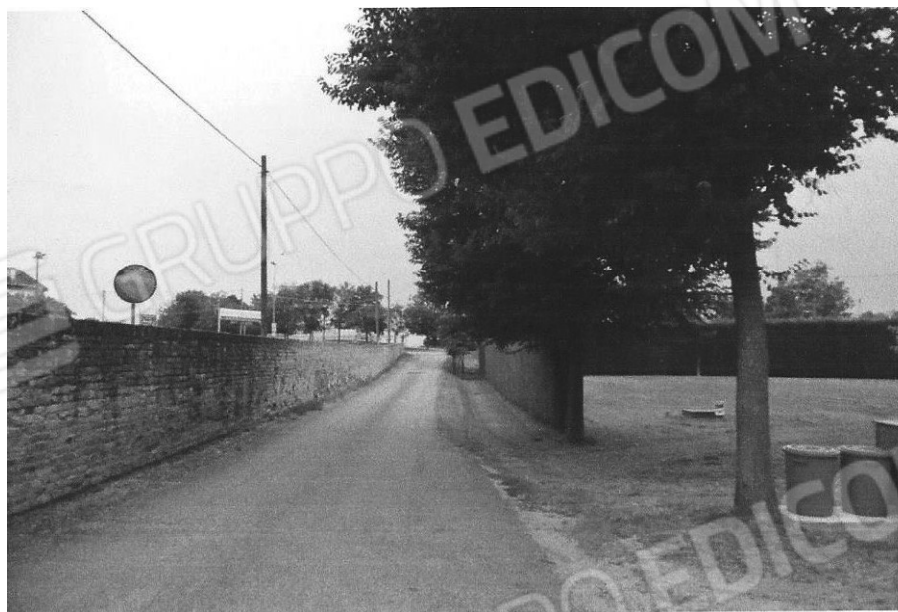

via Santini
strada di accesso ai Lotti



Fabbricato visto
dal cortile comune



Cortile comune



Prospetto principale - Sud



Vista Nord - Est



Vista Nord - Ovest



Prospetto Ovest



Lato ovest del cortile



Ingresso comune

FOTOGRAFIE LOTTO 1
SUB. 6 e SUB. 4



Cucina



Pranzo

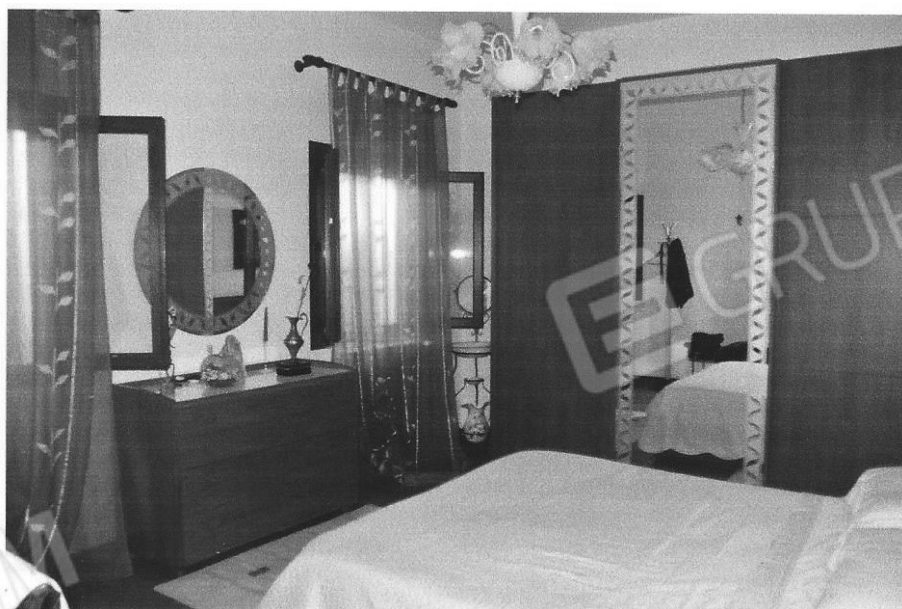

Camera

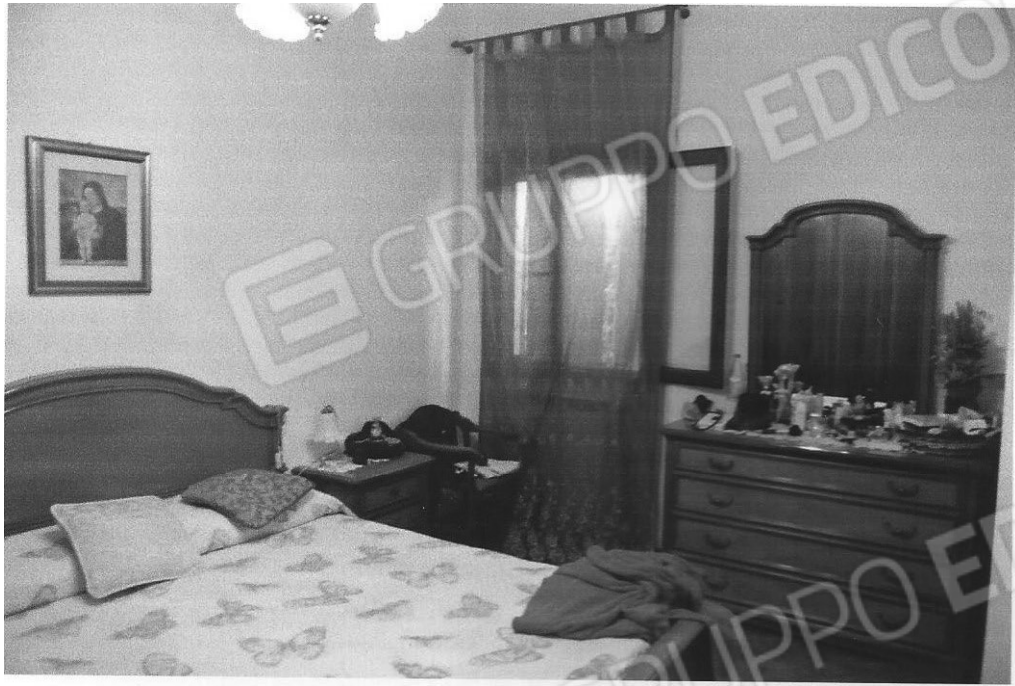

Camera



Disimpegno



Bagno



Sgombero

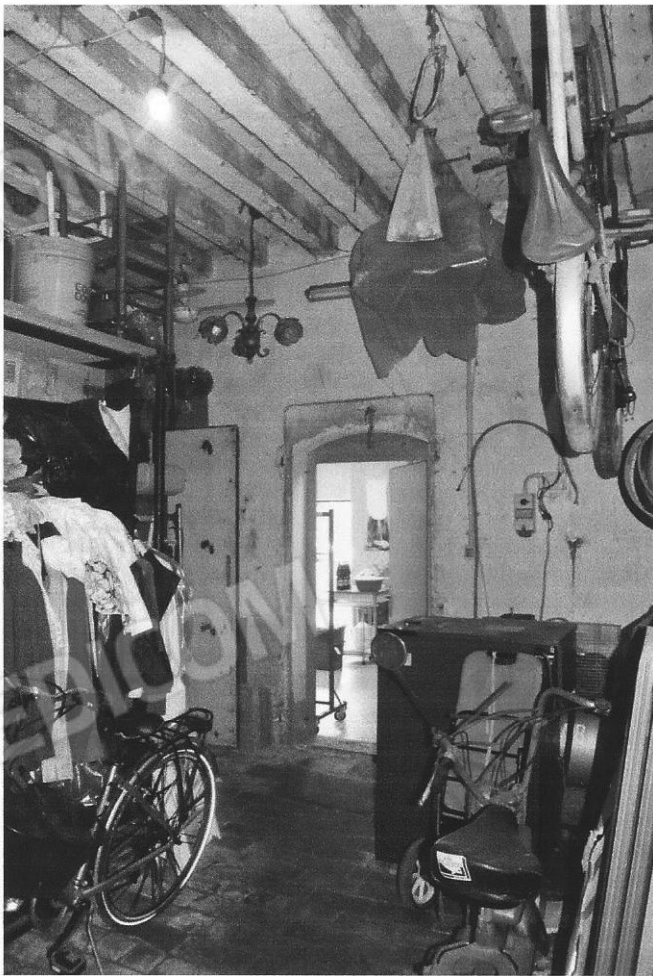

Cantina



Sgombero

Stalla

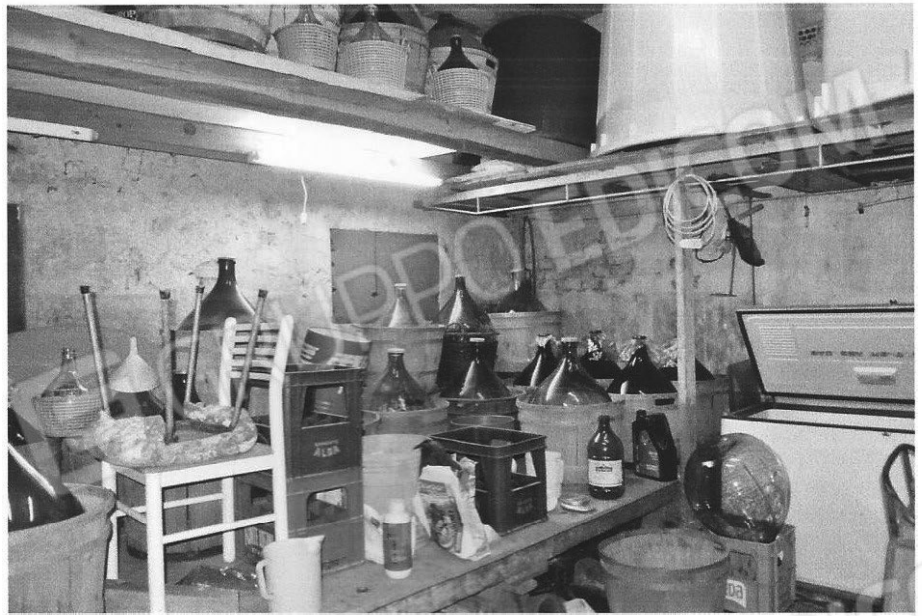

Ricovero attrezzi

Garage - sub. 4



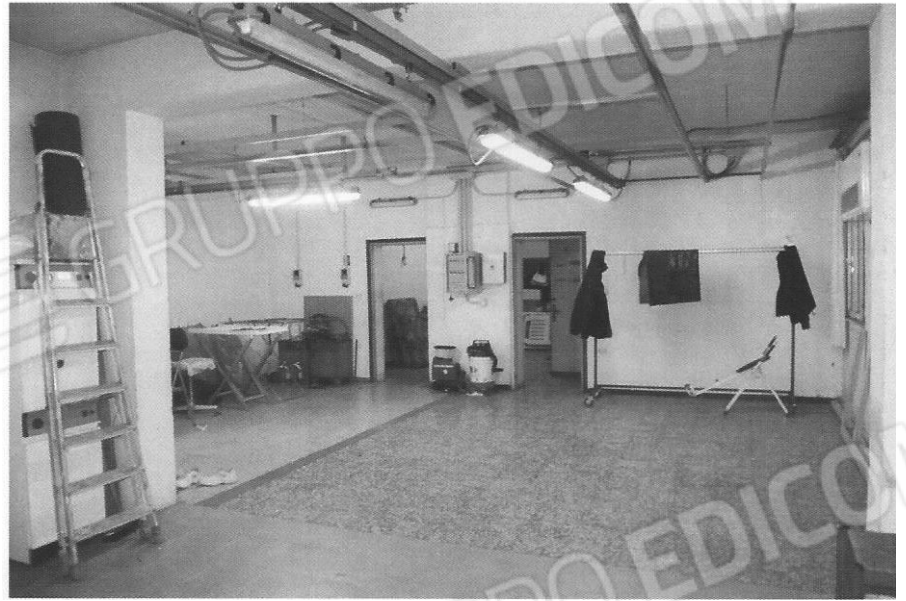

Laboratorio



Laboratorio



Laboratorio



Scala di accesso all'unità

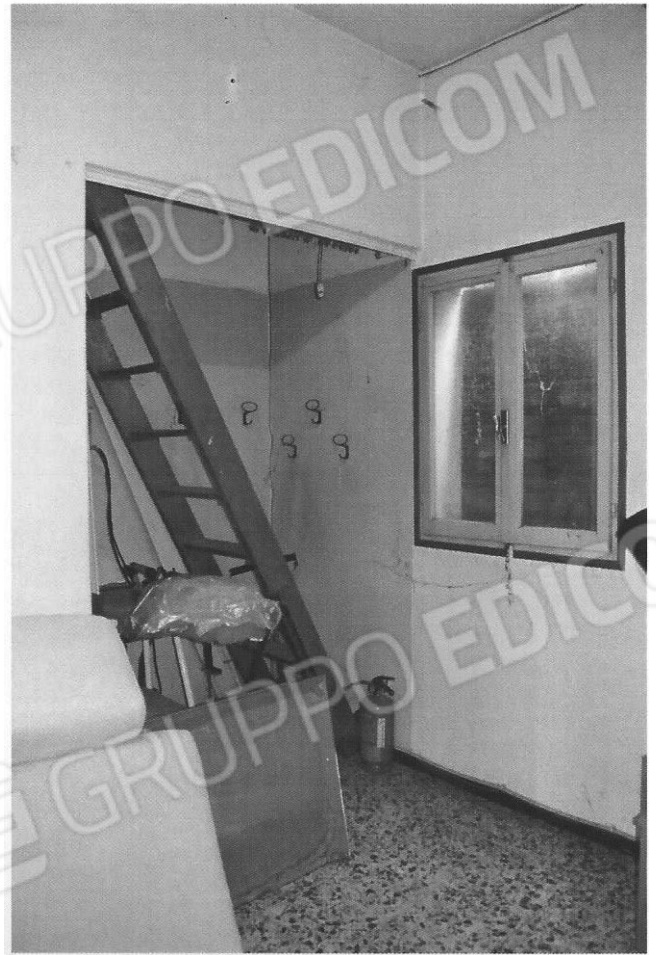

Scala di servizio al sottotetto



Bagno

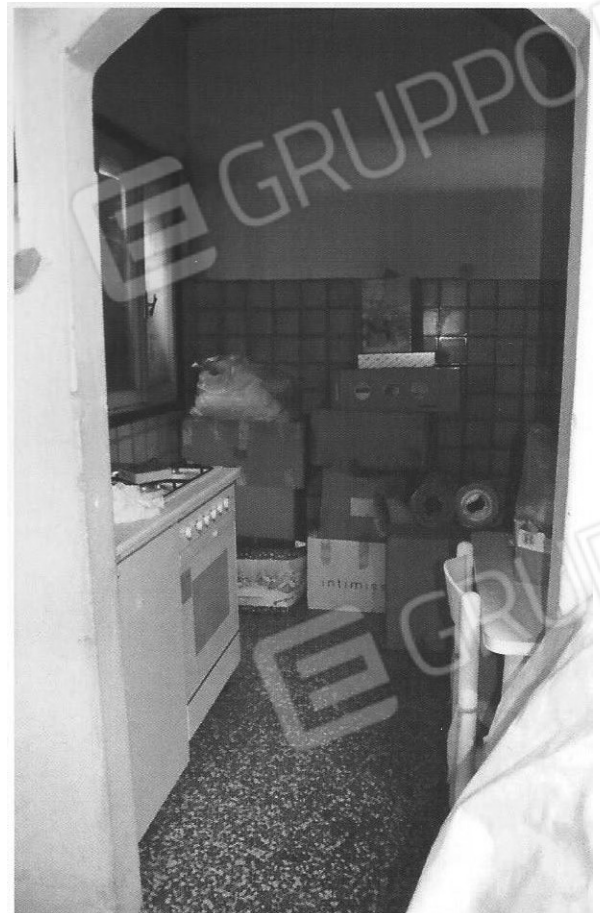

Laboratorio