

TRIBUNALE DI CATANIA

VI SEZIONE CIVILE

Proc. esecutiva immobiliare n. **RGE 195/2021**

promossa da [REDACTED]
-creditrice procedente-

nei confronti di [REDACTED]
-esecutata-

MAGISTRATO: Ill.mo Sig. Giudice Dott.ssa Maria Angela Chisari

DOCUMENTAZIONE FOTOGRAFICA





FOTO 1_ ingresso carrabile comune



FOTO 2_piano seminterrato

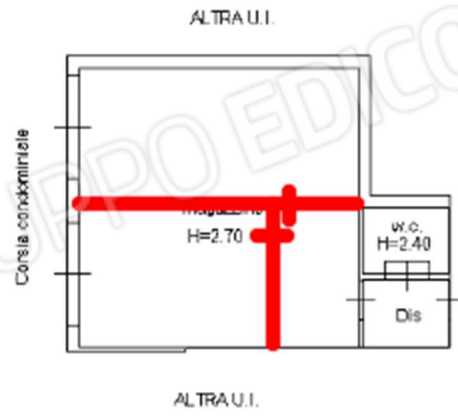
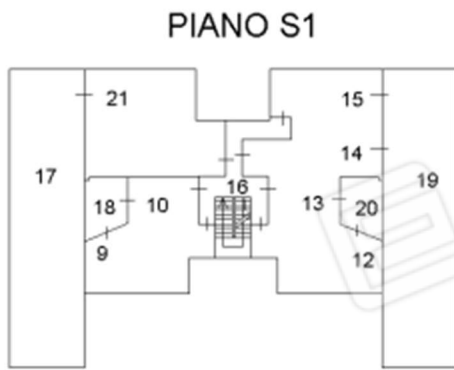

FOTO 3_piano seminterrato

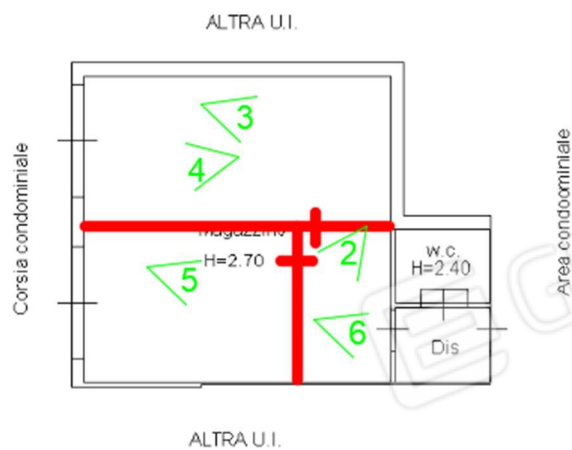

FOTO 4_piano seminterrato

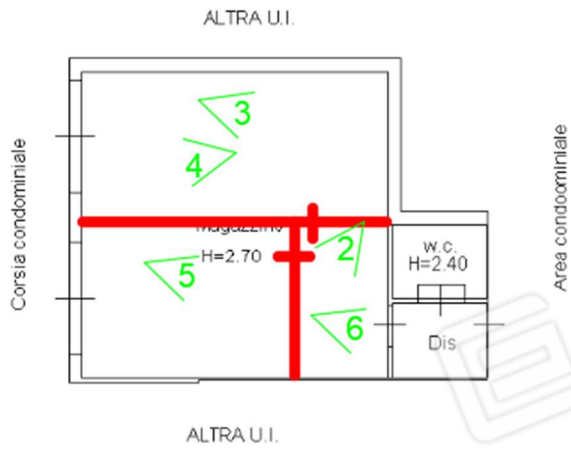

FOTO 5_piano seminterrato



FOTO 6_piano seminterrato



FOTO 7_ vano scala comune

PIANO S1

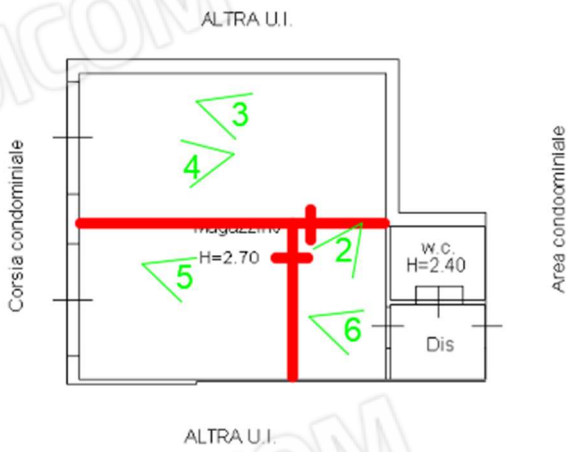



FOTO 8 _ingresso all'edificio comune

PIANO TERRA



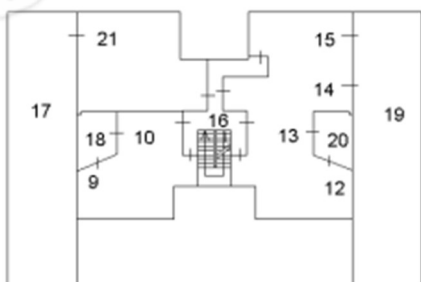
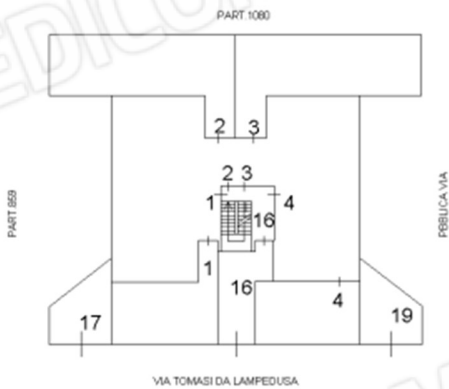

FOTO 9_terrazzo piano terra lato est



FOTO 10_terrazzo piano terra lato est

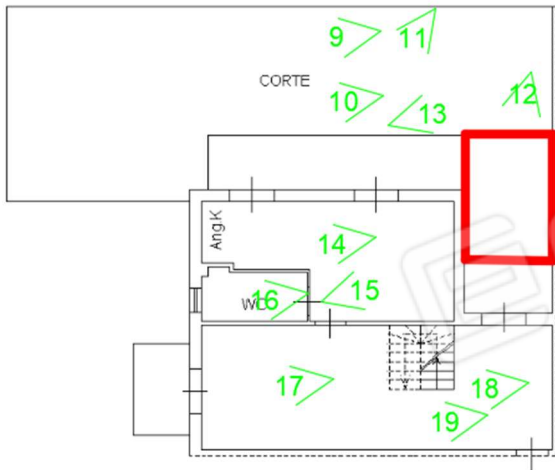

FOTO 11_terrazzo piano terra lato est



FOTO 12_ terrazzo piano terra tettoia non in regola

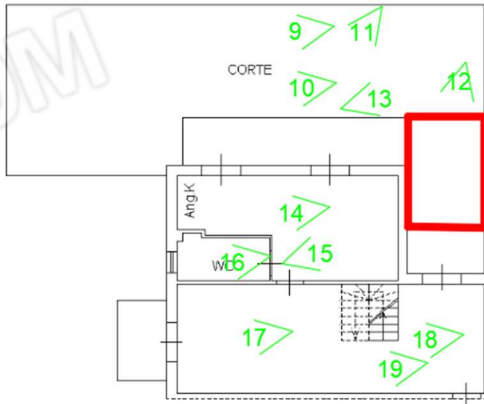

FOTO 13_ terrazzo piano terra

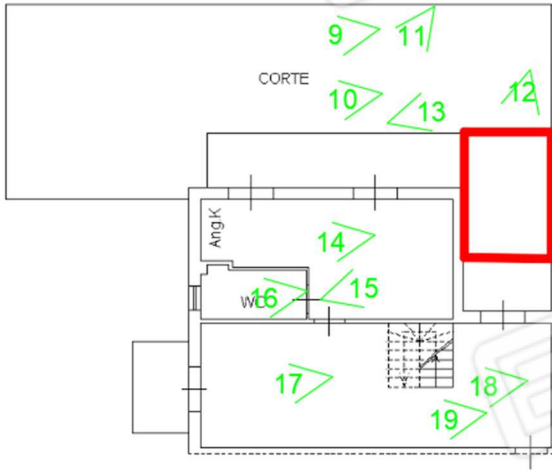

FOTO 14_piano terra cucina



FOTO 15_piano terra cucina

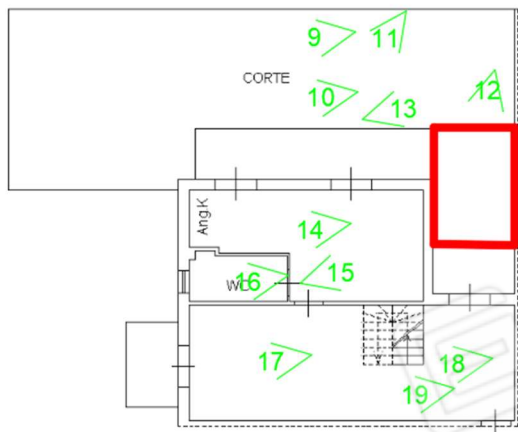

FOTO 16_piano terra bagno



FOTO 17_piano terra ingresso soggiorno



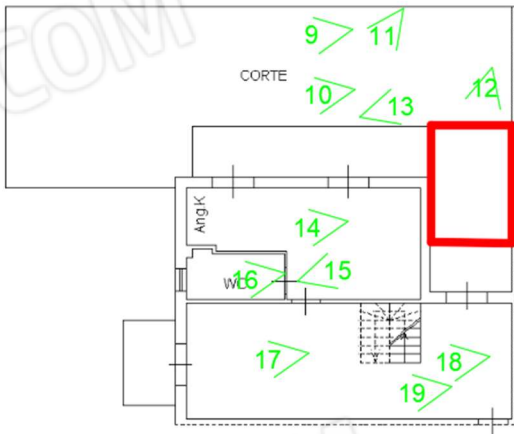

FOTO 18_piano terra ingresso soggiorno



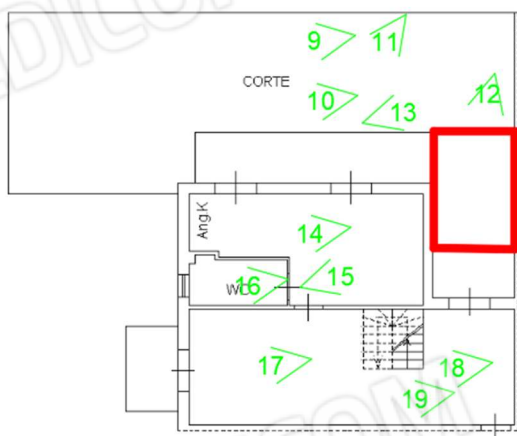

FOTO 19_piano primo disimpegno



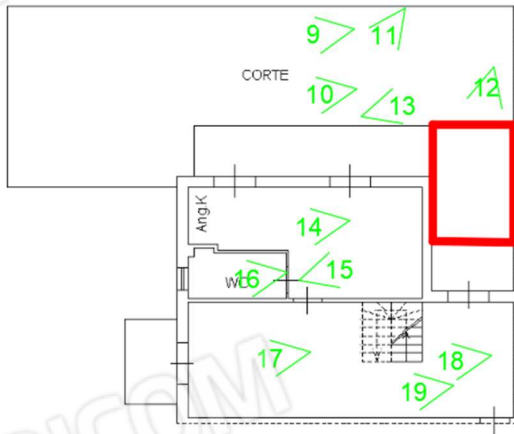

FOTO 20_piano primo vano a sud



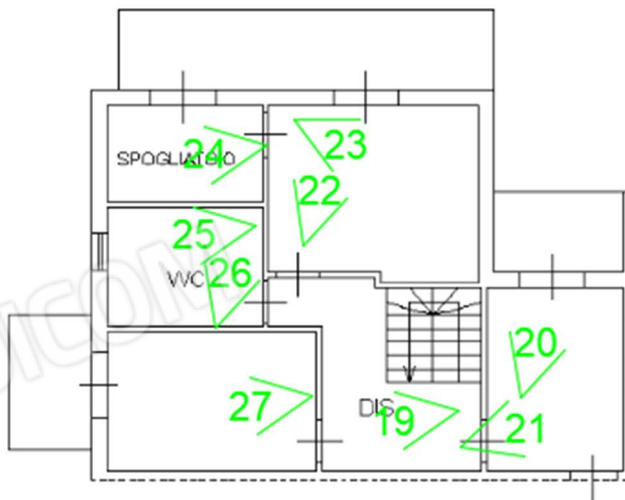

FOTO 21_piano primo vano a sud



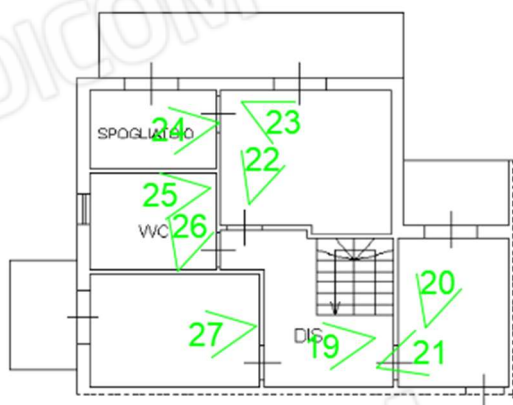

FOTO 22_piano primo vano a est



FOTO 23_piano primo vano a est

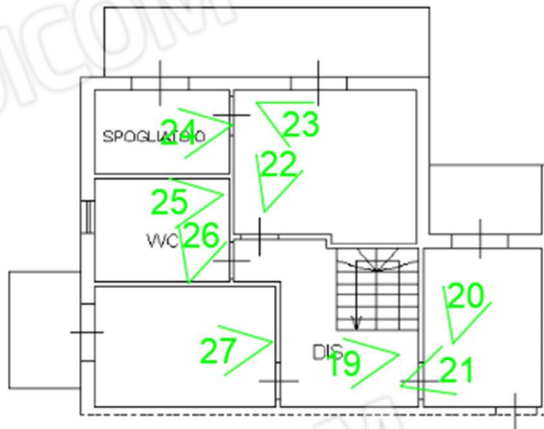

FOTO 24_ piano primo cabina armadio vano a est



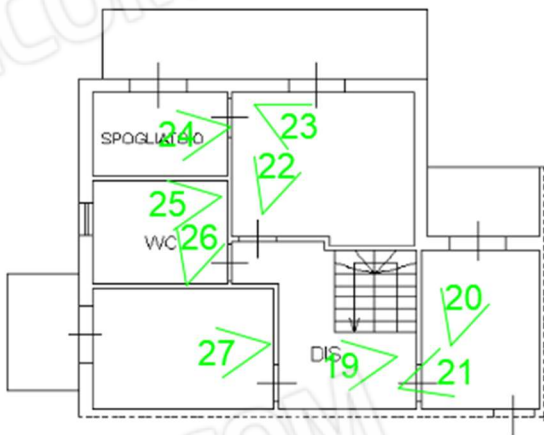

FOTO 25_ piano primo wc



FOTO 26_ piano primo wc

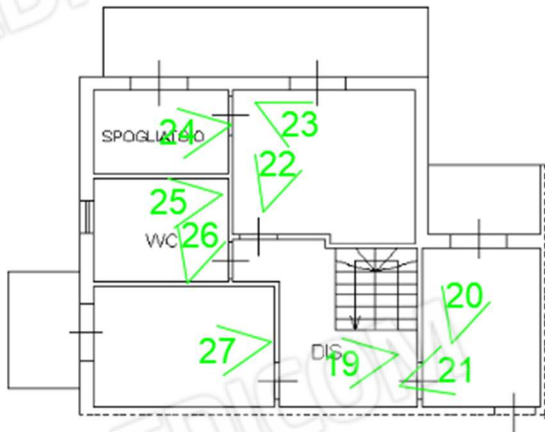

FOTO 27_ piano primo vano nord



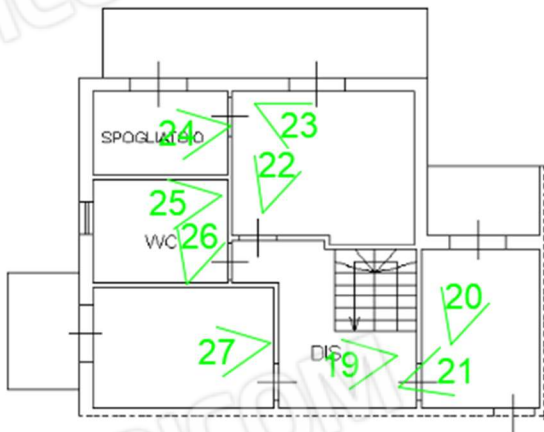

FOTO 28_ piano secondo



FOTO 29_ piano secondo



FOTO 30_ piano secondo

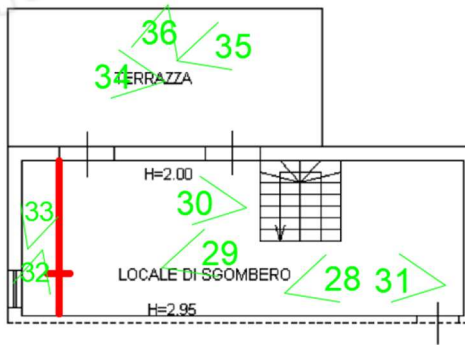

FOTO 31_ piano secondo



FOTO 32_ piano secondo



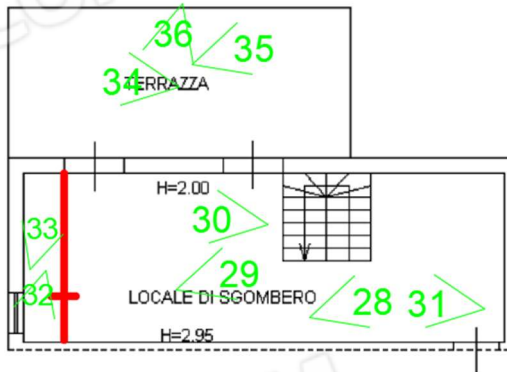

FOTO 33_ piano secondo



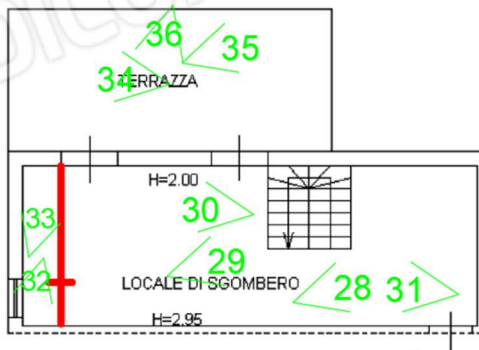

FOTO 34_ piano secondo



FOTO 35_ piano secondo

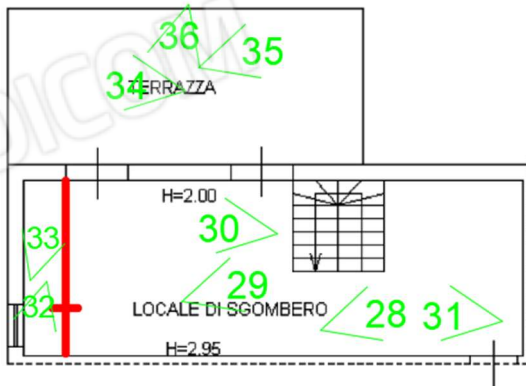

FOTO 36_ piano secondo

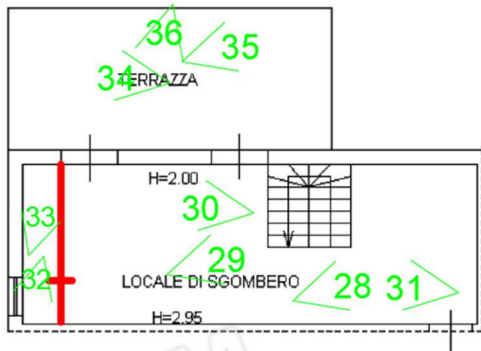